



# EQUUS

*Country & Equestrian*



MANOR FIELDS





## MANOR FIELDS, Manor Road, Westerham, Kent TN16 2ND

WITH LAND - 9.76 acres (TBV\*) - RE AVAILABLE - Chain Fallen Through - We require a cash purchaser!

Be aware that the old livery yard which belonged to the property has been sold, demolished and three new houses to be built in the foreseeable future.

A detached 4 bedroom property with 9.76 acres (TBV\*) of pastureland occupying a semi rural position off a lane/track, walking distance of the desirable village of Tatsfield.

The property is in need of some interior updating and re-decoration but is generally well maintained. The block of pastureland being sold with the residence is situated across the lane/track.

Agents Note - The adjacent Former Livery Yard is not being sold with the property and has been purchased by a developer who has gained planning permission for the livery yard to be converted into 3 single storey properties with commencement of the work already started.

However the main pastureland across the lane/track remains with the residence as part of the sale.No Chain.

### SITUATION & AREA AWARENESS

#### SITUATION & AREA AWARENESS

Manor Fields (Formerly known as Manor Livery) is situated off private lane/track in a rural position within walking distance of the desirable village of Tatsfield. The property is around 3.5 miles from the historic town of Westerham with it's pretty village green, period properties, good range of shopping facilities, antique shops and excellent restaurants. There are many nearby attractions including historic houses to visit such as Chartwell, the former home of Sir Winston Churchill, Hever Castle and Penshurst Place. The immediate countryside provides for marvelous walks and riding. A variety of sporting activities can be had with many tennis, rugby and football associations along with various golf clubs such as Westerham, Tandridge and Park Wood. The nearby towns of Oxted (4 miles), Woldingham (5.9 miles and Sevenoaks (7 miles) are very popular due to the fast train services to London Victoria (from 31 minutes) and London Bridge (from 28 mins) and by road Central London is 21 miles. The national motorway network and Gatwick Airport are easily accessed via the M25 at Godstone (Junction 6) or Sevenoaks (Junction 5). The area is well known for having a fine selection of schools at primary and secondary levels, in both the state and private sectors including Churchill Primary School Westerham, Hazelwood in Limpsfield, Woldingham School for Girls, New Beacon Sevenoaks, Sevenoaks School and the Kent grammar schools. For those with competitive equestrian interests a number of show venues are easily accessible by horse box including Felbridge and Ardingly Show grounds, Golden Cross and Hickstead. There is also horse racing at Lingfield Park.

### ACCOMMODATION-refer to the floor plan

The property is set out over two floors with adaptable rooms

on the ground floor which may suit others uses such as using the home office as bedroom five if required.

In total there are 4 bedrooms, 2 on the ground floor and 2 on the first floor. A total of 3 bathrooms of which one is ensuite to the bedroom on the first floor.

Additionally, the hallways offers good access to the ground floor rooms whilst there is an inner boot room which has a side access to the stables.

The three main reception rooms include the sitting room leading straight into the conservatory, a dining room is off the kitchen with ample space for a good sized table.

### IMPORTANT INFORMATION ABOUT THE PROPERTY

Agents Note :The property is currently named Manor Livery (as the livery has been sold) but the vendors have temporarily, for marketing purposes, named the property Manor Fields. Legally the property should remain as Manor Livery until such a time as the new owners rename the property via the correct channels/Local Authority.

### EQUESTRIAN FACILITIES

STABLE BLOCK - 3 timber loose boxes are set to the side of the property with access from the rear garden and the side boot room.

### LAND & GROUNDS

The parcel of land and shaw of woodland/hedging is located directly across from the house divided by the track/road but is not adjoining. The whole acreage at the location extends to approximately 9.76 acres (\*TBV).

The acreage and or land shown / stated on any map and or screen print for the property is \*TBV - (To Be Verified), which means that the land has not been formally measured and or verified by Equus and or its sellers/clients. A Title Plan from Land Registry will have been acquired, where available, showing the boundary and acreage. Otherwise, an online measuring tool will have been used to 'check' the acreage against the Land Registry Title where possible. Interested applicants / buyers are advised that if they have any doubts as to the plot size and wish to have verification of the titles and exact area of the entire plot/s, they will be required to make their own arrangements, at their own cost, by appointing the services of a Solicitor acting on their behalf and an accredited / qualified company who can measure the area for a compliant Land Registry Title Plan.

### MATERIAL INFORMATION

TENURE: Freehold

PROPERTY TYPE: Detached / PROPERTY CONSTRUCTION: Brick

NUMBER & TYPE OF ROOM/S: 4 or 5 bedrooms, 3 recs inc conservatory, 3 baths -see attached floor plans.

PARKING: Multiple off road.

FLOOD RISK: No risk.

LOCAL AUTHORITY: Tandridge / TAX BAND: F





EPC RATING: D 66/95 - Certificate number 9370-2998-5490-2724-3425 / Full ratings & advisories/estimated costs are now online at the .gov web site:

<https://find-energy-certificate.digital.communities.gov.uk/>

#### SERVICES

HEATING: Gas Mains / SEWAGE: Cess Pit / WATER SUPPLY: Mains / ELECTRICITY SUPPLY: Mains.

BROADBAND: Standard and Superfast 56 Mbps available - see useful website links.

MOBILE COVERAGE: 02 Indoor likely / 02, EE, Vodafone, Three Outdoor Likely - see useful website links.

#### HELPFUL WEBSITE LINKS

We recommend that you visit the local authority website pertaining to the property you are interested in buying for all the planning consents / restrictions / history and the following websites for more helpful information about the property and surrounding local area before proceeding in a purchase:

[www.goodschoolsguide.co.uk](http://www.goodschoolsguide.co.uk) | [www.homecheck.co.uk](http://www.homecheck.co.uk) | [www.floodrisk.co.uk](http://www.floodrisk.co.uk) | [www.environment-agency.gov.uk](http://www.environment-agency.gov.uk) - [www.landregistry.gov.uk](http://www.landregistry.gov.uk) | [www.homeoffice.gov.uk](http://www.homeoffice.gov.uk) | [www.ukradon.org](http://www.ukradon.org) <https://checker.ofcom.org.uk/en-gb/mobile-coverage> <https://www.ofcom.org.uk/phones-telecoms-and-internet/advice-for-consumers/advice/broadband-speeds/broadband-basics>

#### VIEWING ARRANGEMENTS

All Viewings are strictly by Appointment with the Vendors' Agent Equus Country & Equestrian, South East/South West

T: 01892 829014

E: [sales@equusproperty.co.uk](mailto:sales@equusproperty.co.uk)

W: [www.equusproperty.co.uk](http://www.equusproperty.co.uk)

DISCLAIMER: All prospective buyers view all properties for sale with Equus International Property Ltd at their own risk and neither the Agents, Joint Agents nor the Sellers take responsibility for any damage or injury however caused to themselves or personal belongings or property.

By viewing a property with Equus you accept this disclaimer. If inspecting the outbuildings, equestrian facilities or any other building within the grounds you must wear appropriate clothing and footwear and children must be either left in the car or always supervised. Livestock should not be touched and all gates left shut or closed after use.

**Guide price £895,000**



ML - TN16

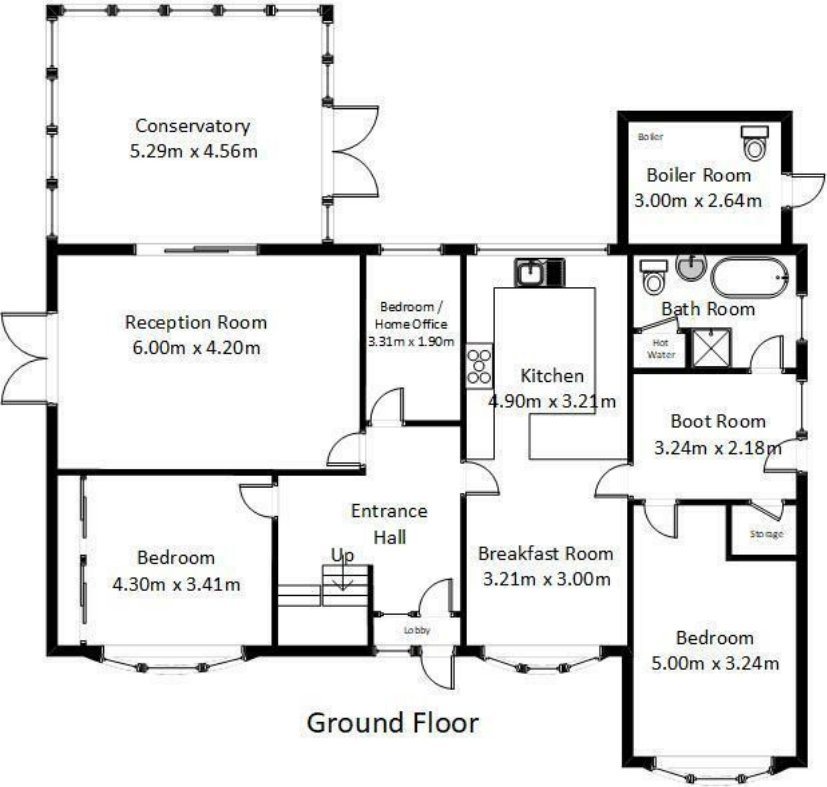

Gross internal floor area  
approximately  
193.1 square metres  
(2079 square feet)

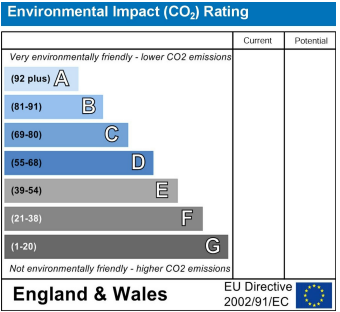
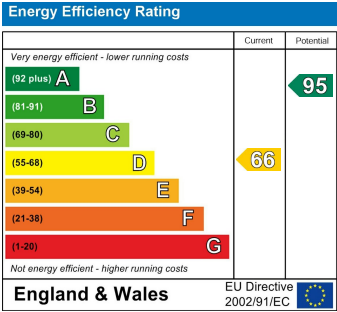
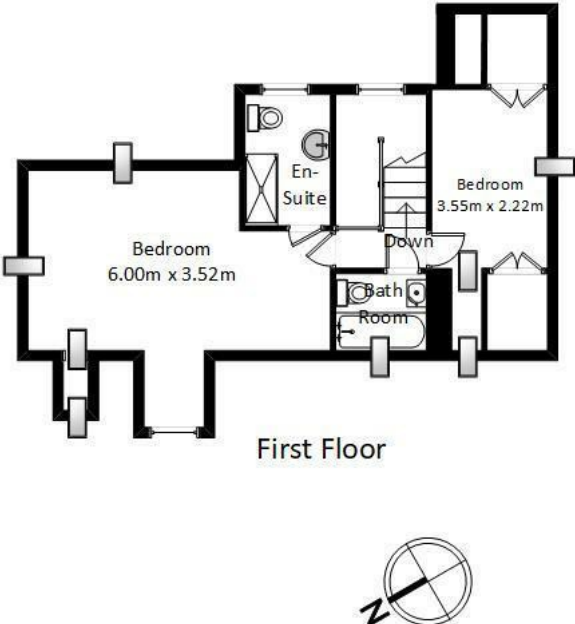

This plan is for illustration only and should be viewed as such by any prospective purchaser or interested party. Whilst we have made every attempt to ensure the accuracy of all measurements they must be viewed as approximate and no responsibility can be taken for any error, omission or misstatement.

Invicta EPC

www.invictaepc.com

email: rwood@invictaepc.com

PROPERTYMISDESCRIPTION ACT 1991: Every care has been taken in the preparation of these particulars but their accuracy is not guaranteed and they do not form part of any contract. Descriptions are given in good faith and as an opinion of the agents, not as a statement of fact. No description or information given about the property or its value, whether written or verbal or whether or not in these Particulars ("information") may be relied upon as a statement of representation or fact. Neither Equus Property nor its Joint Agents have any authority to make any representation and accordingly any information given is entirely without responsibility on the part of Equus Property or the seller/lessor. Any areas, measurements or distances referred to are given as a guide only and are not precise. Photographs are reproduced for general information using a 24mm wide-angle lens and are not necessarily comprehensive nor current; no assumption should be made that any content shown are included in the sale nor with regards to parts of the property which have not been photographed. Reference to any particular use of any part of the property or to alterations is not intended to imply that planning or building regulations or any other consents have been obtained. We have not tested any appliances, services, heating systems or fixtures, and so cannot guarantee they are in good working order. Prospective purchasers should undertake their own tests, enquiries or surveys before entering into any commitment. The information in these particulars is given without responsibility on the part of the Agent or their clients. Neither the Agents nor their employees have any authority to make or give any representations or warranties whatever in relation to this property. These particulars are issued on the understanding that all viewings and negotiations are conducted through the agents.



NATIONAL ADVERTISING • LOCAL KNOWLEDGE • SPECIALIST ADVICE

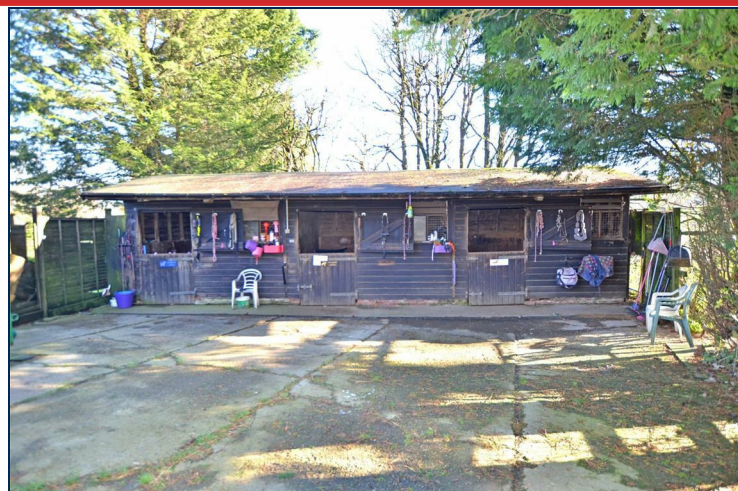

[www.equusproperty.co.uk](http://www.equusproperty.co.uk)



NATIONAL ADVERTISING • LOCAL KNOWLEDGE • SPECIALIST ADVICE



A member of



PrimeLocation.com

UKLAND and  
FARMS.co.uk

